

# Мелодии Рождества

Иркутск 2022

## Содержание:

Jolly Old Saint Nicholas .....	2
Noel Nouvelet.....	3
Selebrons La Naissance.....	4
Le Sommiel de l'Infant Jesus.....	5
La Jornada.....	6
Рождество.....	7
Cantilena (Karl Jenkins).....	8

# Jolly Old Saint Nicholas

American traditional carol

# Noel Nouvelet

Traditional French Carol

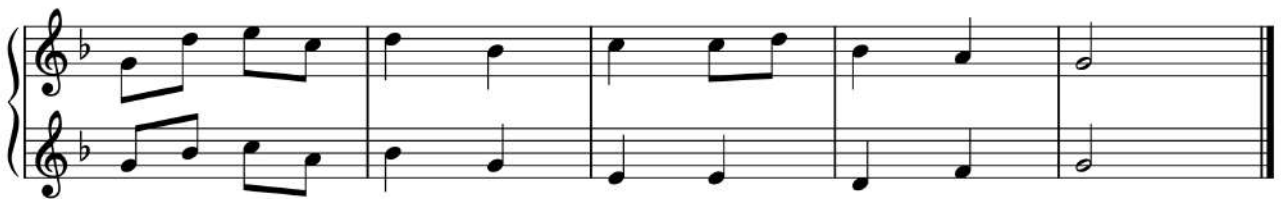
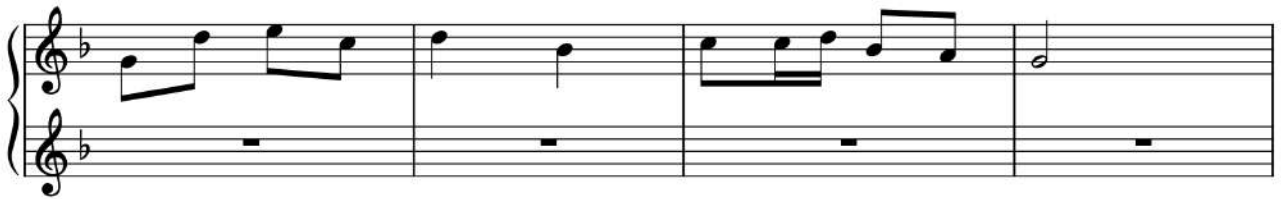

**Selebrons La Naissance**  
Traditional French Carol

# Le Sommiel de l'Infant Jesus

Traditional French Carol

# La Jornada

Venezuelan folk carol

# Рождество

Звёз - доч - ки свер - ка - ют, а не - бо вы - со - ко.

Звёз - доч - ки си - я - ют, при - хо - дит Рож - дест - во!

А - а - а-а-а-а..

Серд - це сог - ре - ва - ют го - ря - чи - е лу - чи,

и о - ни си - я - ют вРож дест - венс - кой но - чи.

А - а - а -

# Cantilena

Karl Jenkins

